



Specification:

System Type	Nd:YAG		532Lite Handpiece	Dye Impregnated Polymers	
Wavelength	1064 nm	532 nm	532 nm*	585 nm*	650 nm*
Pulse width	5-20 nsec		5-20 nsec	<7 nsec	
Maximum Fluence per Spot Size					
	8mm	2.3 J/cm ²	—	—	—
	6mm	4.2 J/cm ²	1.5 J/cm ²	—	—
	4mm	9.4 J/cm ²	3.4 J/cm ²	—	—
	3mm	12 J/cm ²	5 J/cm ²	—	—
	2mm	—	5 J/cm ²	0.8 J/cm ²	8.2 J/cm ² 5.5 J/cm ²
PTP Mode					
	8mm	3 J/cm ²	—	—	—
	6mm	5.5 J/cm ²	1.6 J/cm ²	—	—
Maximum Rep Rate	10 Hz		10 Hz	2 Hz	1 Hz
Aiming Beam	red, variable intensity				
Electrical Requirements	220 V, single phase, 8 Amp, 50/60Hz, 10 Amps at 220V AC				
Size (H x W x D)	113 cm x 30.5 cm x 72.5 cm				
Weight	59.4 kg				

**Optional Handpieces

RevLite EO Q-Switched Nd:YAG laser features PhotoAcoustic Technology Pulse™ (PTP) to provide maximum power and versatility for a broad range of indications on all skin types.

- Epidermal and Dermal Pigmented Lesions
 - Nevus of Ota
 - Solar Lentigines
- Tattoo Removal – Full Color Spectrum
- Non-Ablative Skin Resurfacing
- Wrinkle Reduction
- Acne Scar Reduction
- Vascular Lesion Removal
- Hair Removal – Fine Vellus Hair



Courtesy of Peter Peng, MD
P-Skin Clinic, Kaohsiung, Taiwan

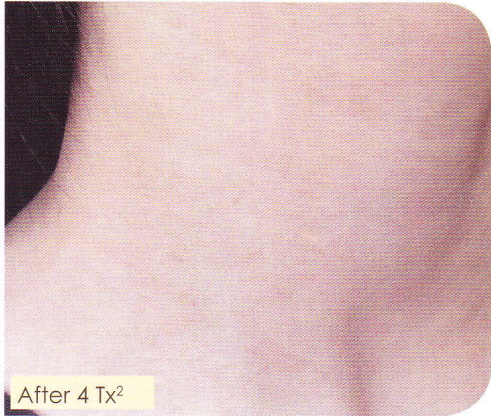

Courtesy of Niwat Polnikorn, MD
Kasemrad Aesthetics Center,
Prachacheun, Thailand

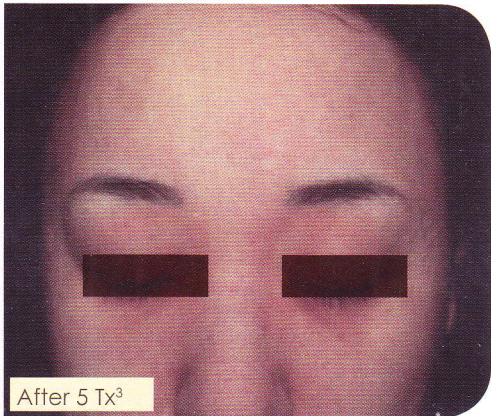

Courtesy of Park Joon-Hong, MD
May Morning Skin Clinic, Korea

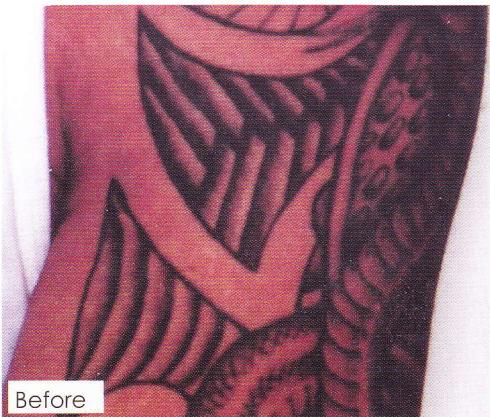

Courtesy of Adam Rish, MD
Laserase, Bondi Junction, Sydney, Australia