



# CANDELA®



**DERMA LASER**

Your Laser Service Partner



## Mini Gentle YAG

### Energy Output Versatility

GentleYAG offers full range energy output at all its pulse widths and treatment spot sizes.

### Ergonomic Handpiece

Contoured design reduces wrist strain and increases operator comfort.

### Treatment Spot Sizes

Wide variety of treatment spot sizes: 1.5, 3, 6, 8, 10, 12, 15, and 18 mm.

### DCD™ Cooling

Patented Integrated Dynamic Cooling Device™ saves time, is operator independent, scales with fluence and provides consistent protection of the epidermis.

## System Specifications

Laser Type	Nd: YAG laser
Wavelength	1064 nm
Repetition Rate	Up to 10 Hz
Pulse Duration	0.250-300 ms
Spot Sizes (diameter)	VR 1.5 mm, 3 mm SRT 6 mm, 8 mm, 10 mm HR 12 mm, 15 mm, 18 mm
Fluence Range	Up to 600 J/cm <sup>2</sup>
Beam Delivery	Lens-coupled optical fiber with handpiece
Pulse Control	Fingerswitch, Footswitch
Dimensions	35" H x 16" W x 28" D (89 cm x 41 cm x 71 cm)
Weight	210 lbs (95 kg)
Electrical	230 V 50/60 Hz, single phase, 16A

For Sale & Service Contact 0321-9455593





## Clinical Results

### Wrinkle Reduction

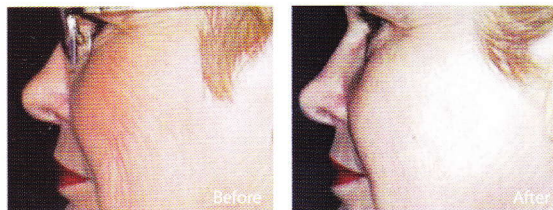

### Hair Removal



### Pseudofolliculitis Barbae (PFB)



### Leg Veins



### Facial Veins

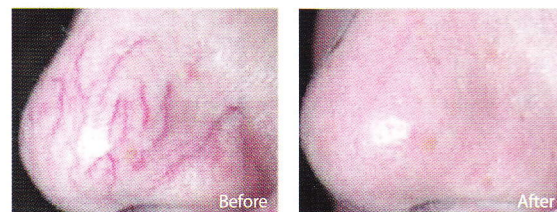

Photos courtesy of Susan Zavell, R.N.; Olga Zerpa, M.D.; Marguerite Germain, M.D.; Stephen W. Eubanks, M.D.